

PLAN SHOWS THE PROPOSED CONSTRUCTION OF RESEDENTIAL BUILDING IN PLOT NO: 116 PT OF S. NO: 98/1A

AT SHASTHRY STREET, GNANAMURTHY NAGAR, MENAMBEDU VILLAGE (V. NO: 53), AMBATTUR, MADRAS - 600 053.

51 X 34
OFFICE USE

Planning Permit No. A/2267/57
APPROVED
subject to the conditions in
this office letter.
No. A/17432/89 Dt. 28-2-98
o/c. c. R. Vimaly
28/2/98
**FOR MEMBER SECRETARY
MADRAS METROPOLITAN
DEVELOPMENT AUTHORITY**

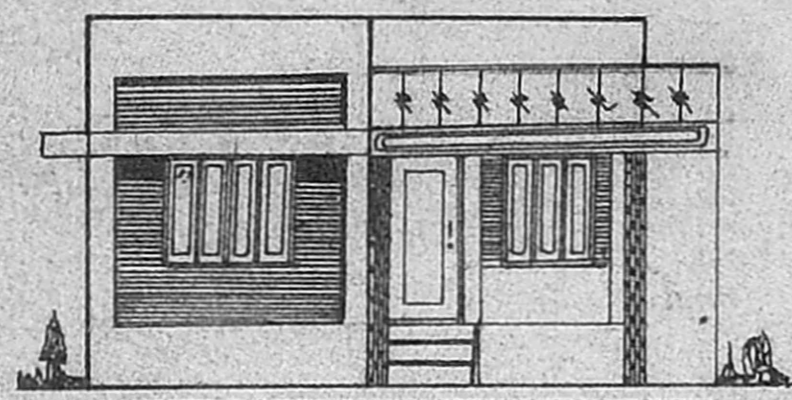

ELEVATION

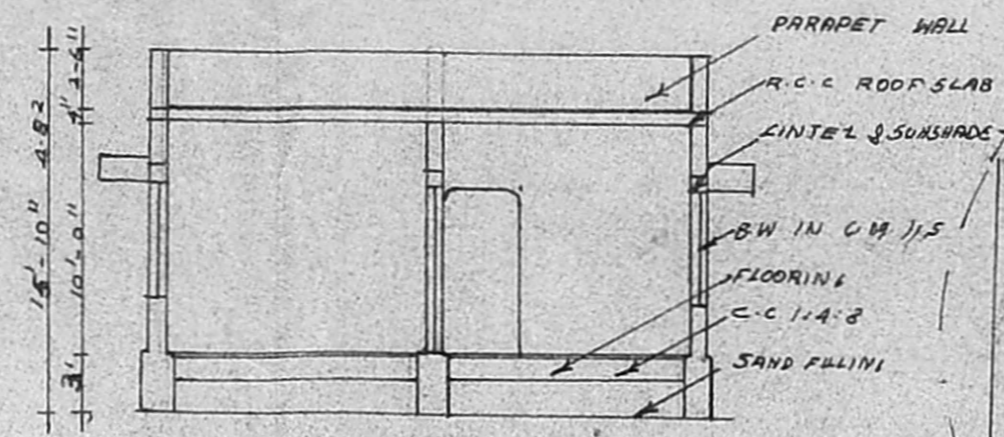
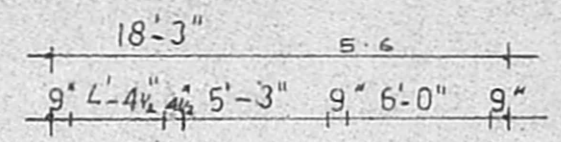

SECTION ON AB

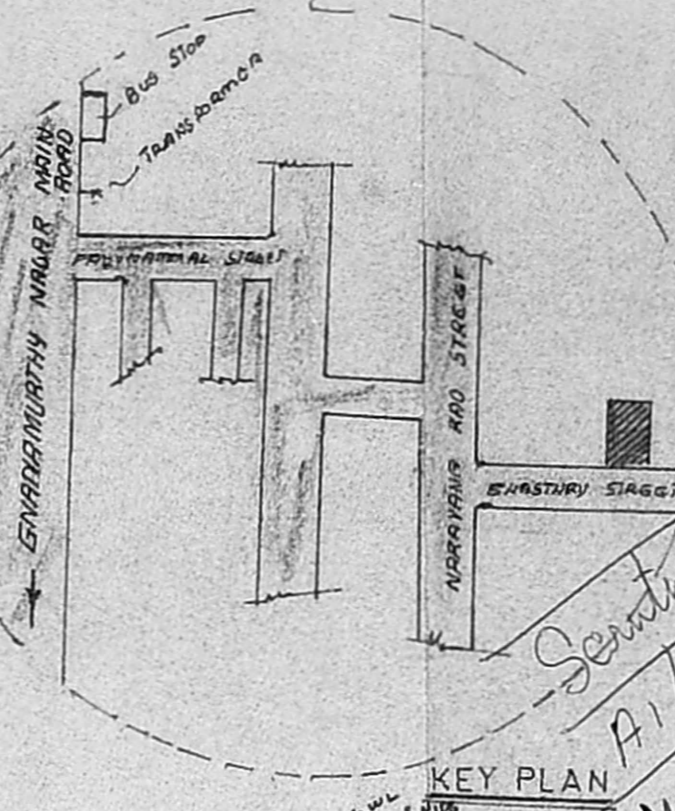

KEY PLAN

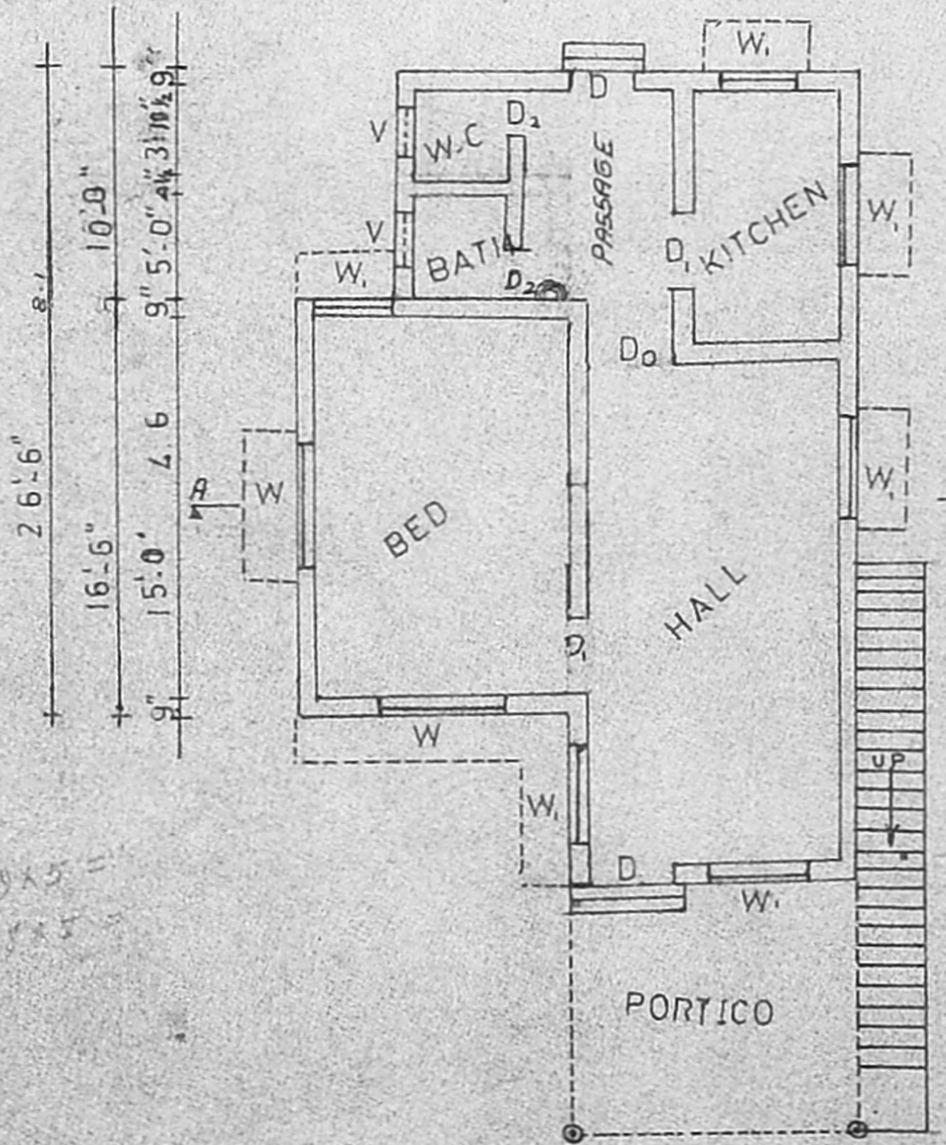

PLAN

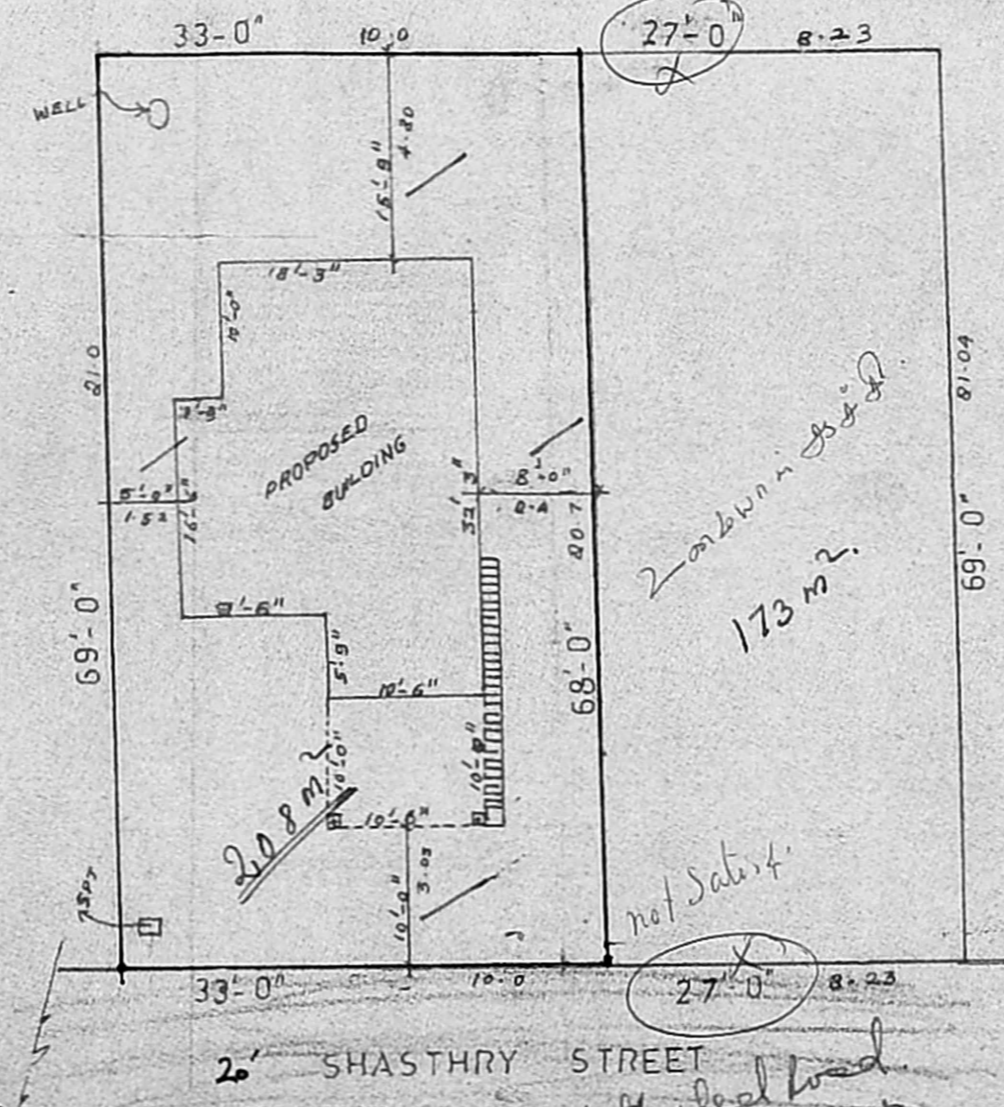

SITE PLAN

SCALE 1" = 15' 0"

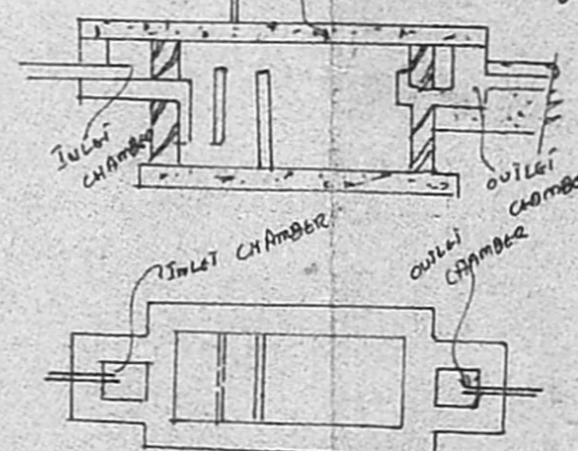

SEPTIC TANK DETAILS

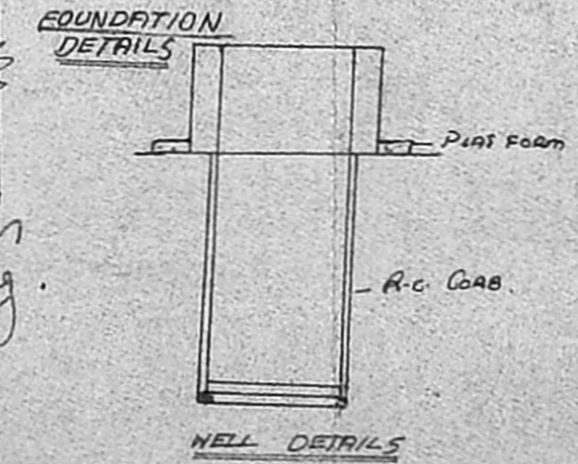

WELL DETAILS

SPECIFICATION
FOUNDATION IN RAFT
ALL R/C WORKS ARE C.C. 1:2:4 MKK
ALL B.W. IN C.M. 1:4
ALL VENTILATOR WALLS ARE 5" THICK
ALL WOOD WORKS ARE COUNTRY WOOD

JOINERY'S

D DOOR	- 3'-6" x 7'-0"	1.05 x 2.1
D DOOR	- 3'-0" x 7'-0"	0.90 x 2.1
D DOOR	- 2'-8" x 7'-0"	0.80 x 2.1
W WINDOW	- 5'-0" x 4'-6"	1.5 x 1.35
W WINDOW	- 3'-0" x 4'-6"	0.9 x 1.35
V VENTILATOR	- 3'-0" x 2'-0"	0.9 x 0.6

AREA DETAILS

PLOT AREA:	2260.5 sq. ft.	210 m ²
PLINTH AREA		
PROPOSED:	570 sq. ft.	62.3 m ²
COVERAGE:	29.6 %	F.S.I. 0.30

COLOUR INDEX

PROPOSED	[Symbol]	ROADS	[Symbol]
EXISTING	[Symbol]	BOUNDARY	[Symbol]

SCALE: 1" = 8'-0"
OWNER: V. Sankaran

S SRINIVASA CONSTRUCTIONS
DRG NO. 100 AMBATTUR
DRAWN BY: AN. P.

Addressing
A. Srinivasan, DCE (AMIE)
LICENSED SURVEYOR,
AMBATTUR & AVADI TOWNSHIPS,
SRINIVASA CONSTRUCTIONS,
339, TIC ROAD,
AMBATTUR, MADRAS-600 053.
LICENSED SURVEYOR

27 x 20 = 540
17 x 10 = 170
540 - 170 = 370
370 / 7 = 52.85

66 / 2.08 = 32

not satisfied
Metallic Road
Street lights
at a distance
where houses
existing.

Scouting
A.P.
27/2/98

60

2 ambattur
173 m²

not satisfied

27 x 20

27 x 20

27 x 20

27 x 20

27 x 20

27 x 20

27 x 20

27 x 20